



Goal #1: Students will be prepared with the requisite medical knowledge and skills to enter clinical practice

PANCE first-time pass rate

Pace University – Lenox Hill Hospital’s PANCE first-time pass rate is above national average.

| Class | Class Graduation Year | Group | Number of Candidates Who Took PANCE | Number of Exam Attempts | Number of Exams Passed | Program Exam Pass Rate | National Exam Pass Rate for the Class Graduation Year | % of Candidates Who Ultimately Passed PANCE |
|------------|-----------------------|-------------------|-------------------------------------|-------------------------|------------------------|------------------------|---|---|
| Class 2019 | 2019 | All Takers | 73 | 75 | 73 | 97% | 91% | 100% |
| | | First Time Takers | 73 | 73 | 72 | 99% | 93% | 100% |
| Class 2020 | 2020 | All Takers | 75 | 79 | 75 | 95% | 93% | 100% |
| | | First Time Takers | 75 | 75 | 73 | 97% | 95% | 100% |
| Class 2021 | 2021 | All Takers | 71 | 73 | 71 | 97% | 91% | 100% |
| | | First Time Takers | 71 | 71 | 69 | 97% | 93% | 100% |
| Class 2022 | 2022 | All Takers | 69 | 72 | 69 | 96% | 89% | 100% |
| | | First Time Takers | 69 | 69 | 66 | 96% | 92% | 100% |
| Class 2023 | 2023 | All Takers | 70 | 71 | 70 | 99% | 89% | 100% |
| | | First Time Takers | 70 | 70 | 69 | 99% | 92% | 100% |

co2023 PAEA EOR Exam Comparison

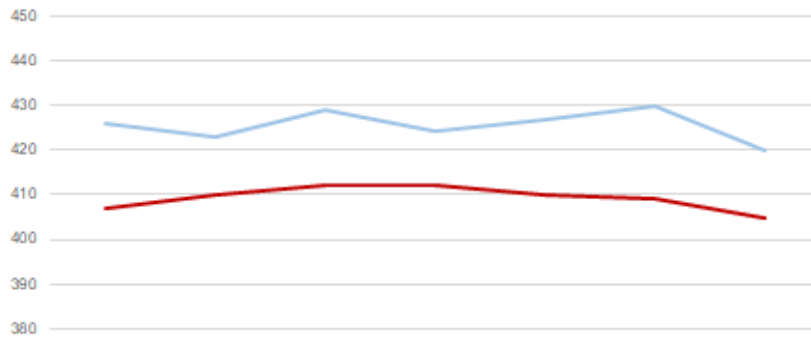

| | FM | EM | PED | BM | SX | IM | WH |
|------------------|-----|-----|-----|-----|-----|-----|-----|
| Pace Mean | 426 | 423 | 429 | 424 | 427 | 430 | 420 |
| National Average | 407 | 410 | 412 | 412 | 410 | 409 | 405 |

— Pace Mean — National Average

co2022 EOR PAEA Exam Comparison

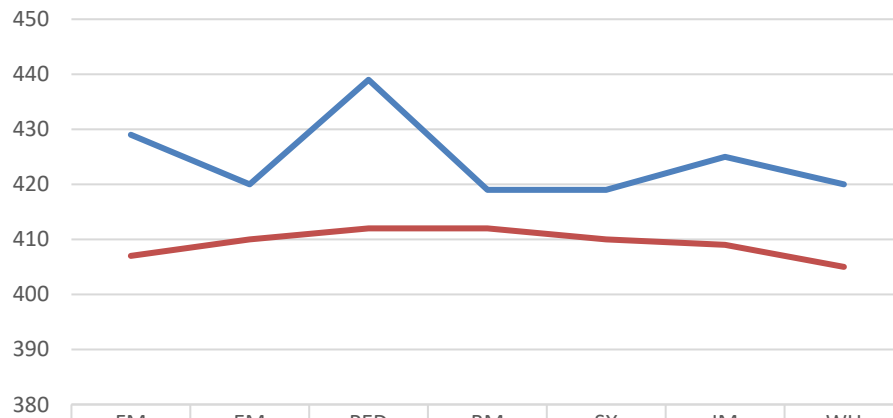

| | FM | EM | PED | BM | SX | IM | WH |
|------------------|-----|-----|-----|-----|-----|-----|-----|
| Pace Mean | 429 | 420 | 439 | 419 | 419 | 425 | 420 |
| National Average | 407 | 410 | 412 | 412 | 410 | 409 | 405 |

— Pace Mean — National Average

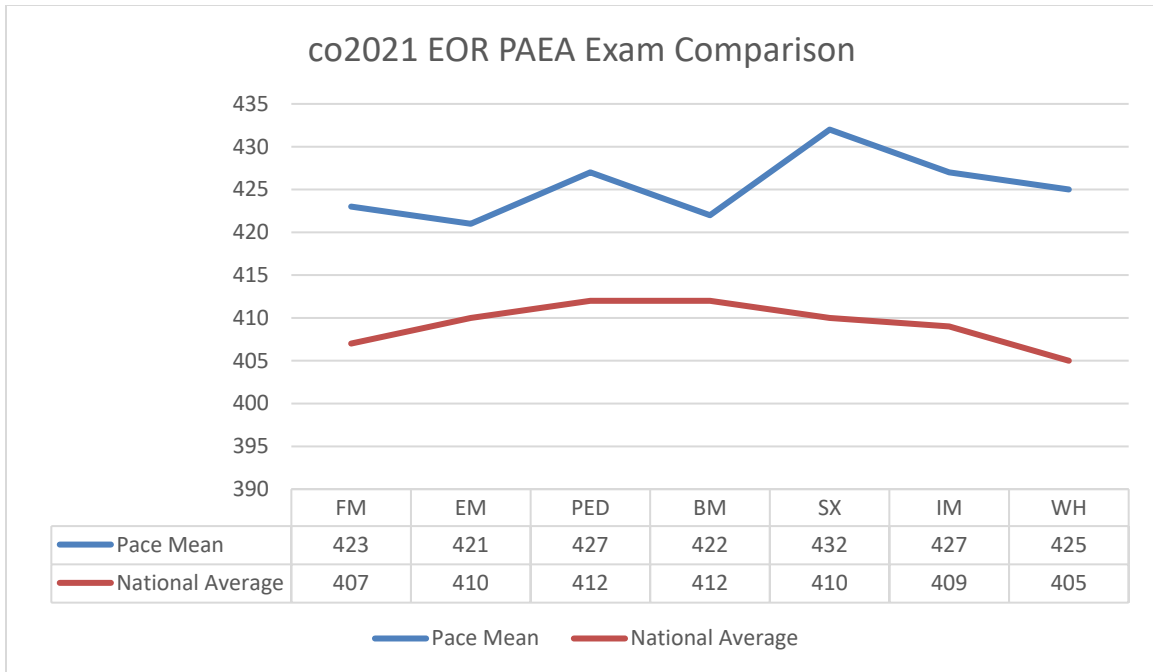

OSCE Results

| Class of | Number who took the exam | Number who passed on the first attempt (%) |
|----------|--------------------------|--|
| 2020 | 75 | 69/75 (92%) |
| 2021 | 70 | 66/70 (94%) |
| 2022 | 69 | 68/69 (99%) |
| 2023 | 70 | 70/70 (100%) |

Medical Knowledge

1-5 Likert scale 5= Strongly Agree 4=Somewhat Agree 3=Neither agree nor disagree 2= Disagree 1=Strongly Disagree
 The benchmark is 3.5 out of 5.0

| Measure | Cohort 2021 | Cohort 2022 | Cohort 2023 |
|---|-------------|-------------|-------------|
| Graduate Exit Survey (preparation in medical knowledge) | 4.6 | 4.4 | 4.5 |
| Faculty Evaluation of Curriculum (student preparation in medical knowledge) | NC | 4.9 | 4.7 |

NC=not collected

Skills (Clinical & Procedural)

1-5 Likert scale 5= Strongly Agree 4=Somewhat Agree 3=Neither agree nor disagree 2= Disagree 1=Strongly Disagree
 The benchmark is 3.5 out of 5.0

| Measure | Cohort 2021 | Cohort 2022 | Cohort 2023 |
|--|-------------|-------------|-------------|
| Preceptor Evaluation of Student (Physical Exam) | 4.3 | 4.3 | 4.5 |
| Graduate Exit Survey (Preparation in Physical Exam Skills) | 4.6 | 4.4 | 4.5 |
| Faculty Evaluation of Curriculum (Student preparation in Physical Exam Skills) | 4.8 | 4.9 | 4.8 |
| Preceptor Evaluation of Student (Procedures) | 4.3 | 4.2 | 4.3 |
| Graduate Exit Survey (Preparation in procedures) | 4.6 | 4.1 | 4.0 |
| Faculty Evaluation of Curriculum (Student preparation in procedures) | NC | 4.9 | 4.8 |

NC=not collected